

WESTERN UNITED STATES 1:250,000

HUTCHINSON

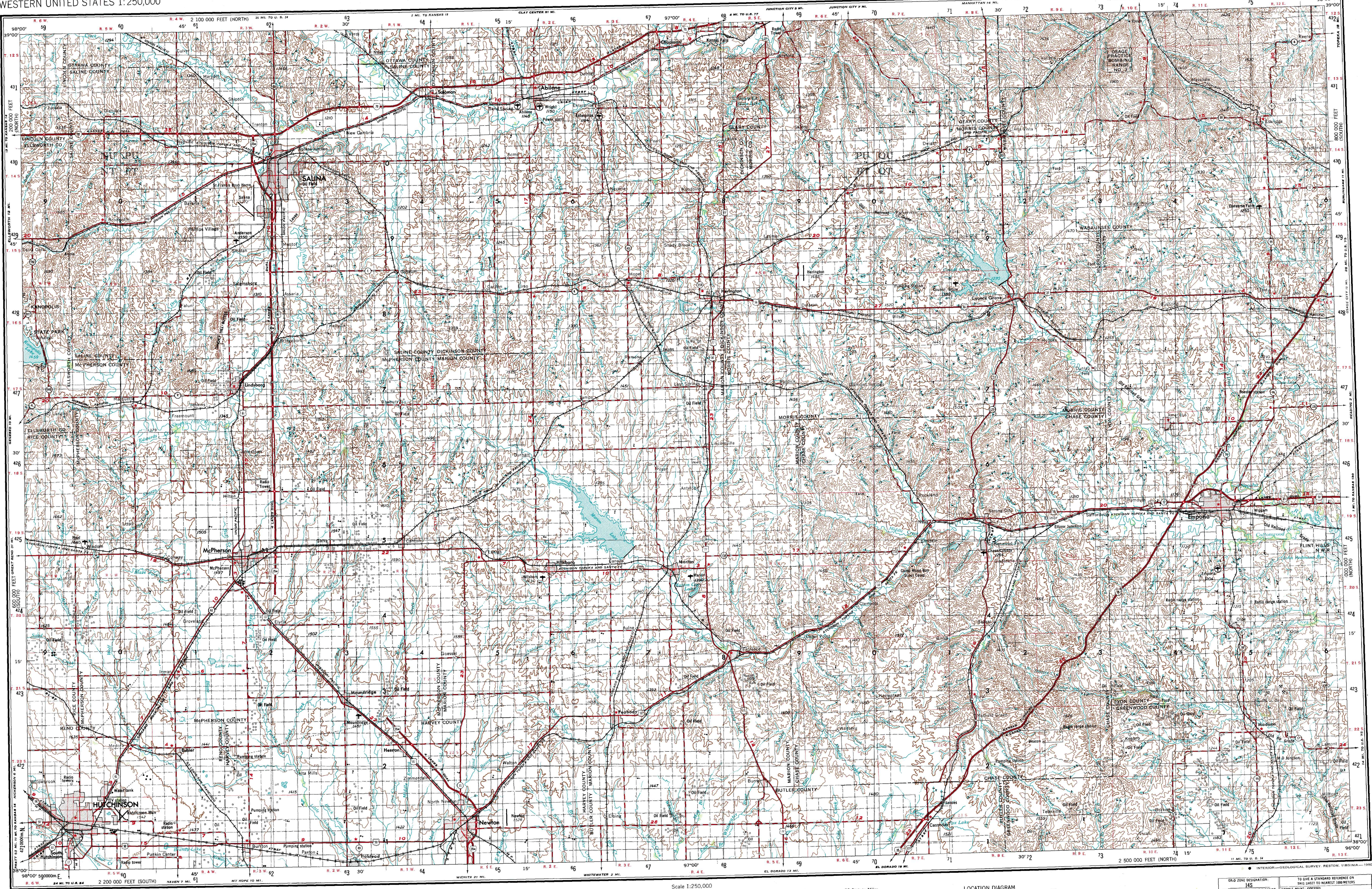

Prepared by the U.S. Army Topographic Command (ASTT), Washington, D.C. Compiled in 1955 by photogrammetric methods from aerial photographs taken 1954. Photographs field annotated 1955. Revised by the U.S. Geological Survey 1969.

Areas covered by dashed light-blue pattern are subject to controlled inundation.

Transverse Mercator Projection. 10,000-meter Universal Transverse Mercator grid, zone 14. 100,000-foot grid lines based on Kansas coordinate system, south and north zones. 1927 North American datum. To place on the predicted North American Datum 1983 move the projection lines 1 meter north and 26 meters east.

Location of geodetic control established by government agencies is shown on corresponding 1:250,000-scale Geodetic Control Diagram.

There may be private inholdings within the boundaries of the National or State reservations shown on this map.

LEGEND

Figures in red denote approximate distances in miles between stars.

POPULATED PLACES

- Over 500,000
- 100,000 to 500,000
- 25,000 to 100,000
- 5,000 to 25,000
- 1,000 to 5,000
- Less than 1,000

ROADS

- Primary, all-weather, hard surface
- Secondary, all-weather, hard surface
- Light-duty/all-weather, hard or improved surface
- Fair or dry weather, unimproved surface
- Trail
- Interchange

RAILROADS

- Standard gauge
- Narrow gauge
- Location of geodetic control established by government agencies is shown on corresponding 1:250,000-scale Geodetic Control Diagram

BOUNDARIES

- International
- State
- County
- Park or reservation

Other Features

- Landplane airport
- Landing area
- Seaplane airport
- Seaplane anchorage
- Woods/bushwood
- Min.
- Landmark: School; Church; Other
- Spot elevation in feet
- Marsh or swamp
- Intermittent or dry stream
- Power line

Scale 1:250,000

0 5 10 15 20 25 30 Kilometers

0 5 10 15 20 25 30 Nautical Miles

CONTOUR INTERVAL 50 FEET

1965 MAGNETIC DECLINATION FROM TRUE NORTH VARIES FROM 9°41' (170 MILES) EASTERLY FOR THE CENTER OF THE WEST EDGE TO 8°49' (130 MILES) EASTERLY FOR THE CENTER OF THE EAST EDGE

FOR SALE BY U.S. GEOLOGICAL SURVEY, DENVER, COLORADO 80225, OR RESTON, VIRGINIA 22092

LOCATION DIAGRAM

NK 14-10 MC CORMACK	NK 14-11 NEBRASKA	NK 14-12 HARTMAN	NK 15-10 HARTMAN	NK 15-11 HARTMAN
NJ 14-1 SCOTT CITY	NJ 14-2 SCOTT CITY	NJ 14-3 SCOTT CITY	NJ 14-4 SCOTT CITY	NJ 14-5 SCOTT CITY
NJ 14-6 SCOTT CITY	NJ 14-7 SCOTT CITY	NJ 14-8 SCOTT CITY	NJ 14-9 SCOTT CITY	NJ 14-10 SCOTT CITY
NJ 14-11 SCOTT CITY	NJ 14-12 SCOTT CITY	NJ 14-13 SCOTT CITY	NJ 14-14 SCOTT CITY	NJ 14-15 SCOTT CITY
NJ 14-16 SCOTT CITY	NJ 14-17 SCOTT CITY	NJ 14-18 SCOTT CITY	NJ 14-19 SCOTT CITY	NJ 14-20 SCOTT CITY

SECTIONIZED TOWNSHIP

6	5	4	3	2	1
7	8	9	10	11	12
13	14	15	16	17	18
19	20	21	22	23	24
25	26	27	28	29	30
31	32	33	34	35	36

GRID ZONE DESIGNATION

100,000 M. SQUARE IDENTIFICATION

4210000

TO GIVE A STANDARD REFERENCE ON THIS SHEET TO NEAREST 1000 METERS

SAMPLE POINT: 4210000

1. Read letters identifying 100,000 meter square in which the point lies.

2. Locate first vertical line and first horizontal line in the top or bottom margin of the sheet.

3. Locate first horizontal line and first vertical line in the left or right margin of the sheet.

4. Locate letters in the top or bottom margin of the sheet.

5. Combine letters and numbers to give the standard reference.

6. Example: 4210000